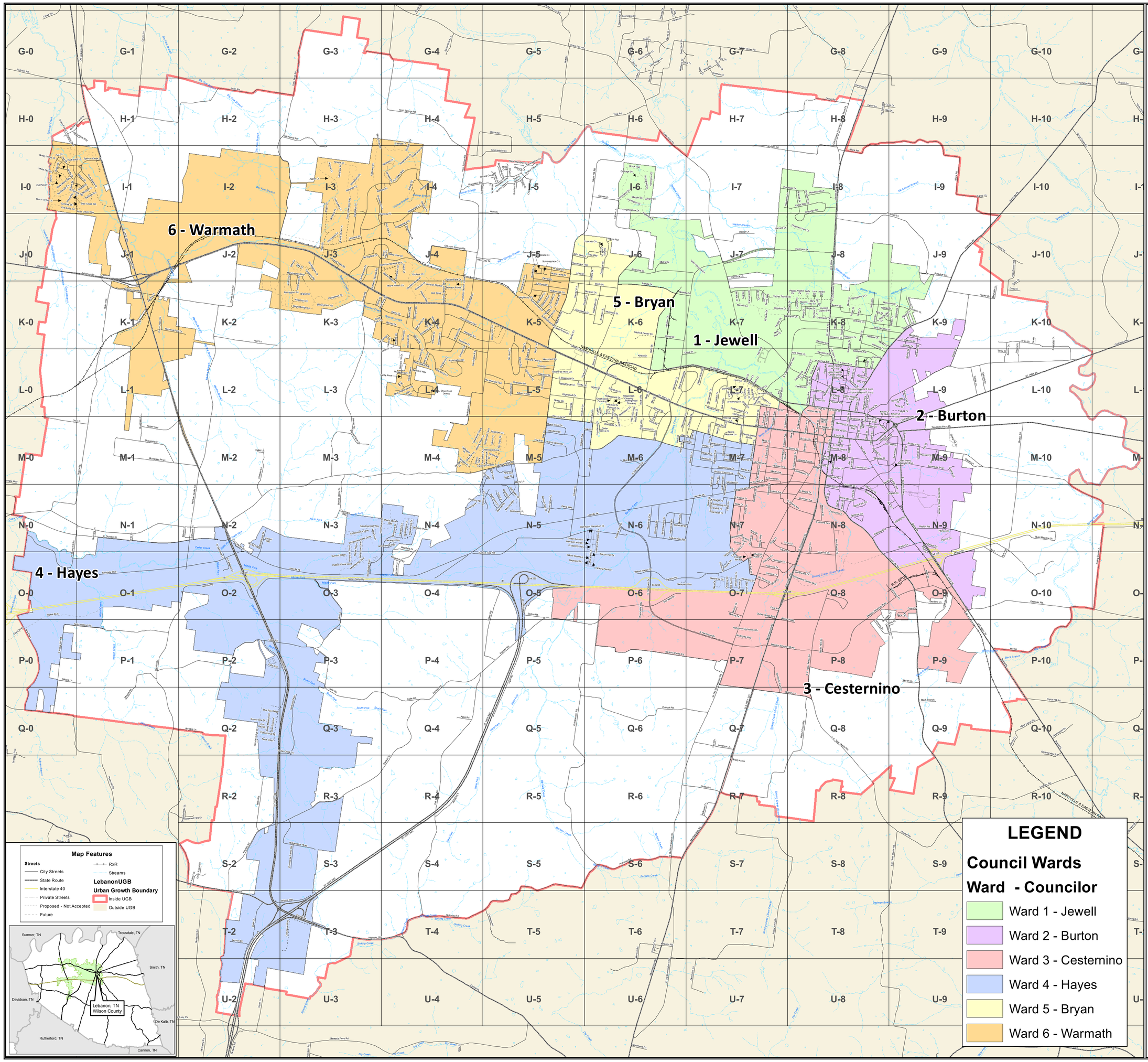

Lebanon City Street Index

Name	Ward	Index Num
A		
Abbey Rd	6	J-3, K-3
* Acacia Grove Ln.	6	J-3
Alden Ln.	5	L-8
Alhambra Dr	1	J-8, J-7
Allgood Way	3	O-7, P-7, P-8
Allison Ct.	1	K-9
Allison Dr	1	K-9
Arena Dr	6	I-3, J-3
Arena Ct	6	I-3
Amarillo Dr	6	I-4
Amelia Park Way	4	N-7
Amelia Pl	4	N-7
Anderson Ave.	2	M-8
Andy Dr	1	K-8
Angela Dr	1	K-8
Antietam Ct	6	K-4
Antietam Dr	6	K-4
Appomattox Dr	6	L-4
Aria Pkwy	4	P-0, Q-0
Arctic Dr	3	O-9
Arlington Rd	6	K-4, L-4
* Armstrong Ct	5	L-7
* Armstrong Dr	5	L-7
Arrington Ln.	4	N-7
Artists Head Dr	4	J-6
Ashury Hawn Dr	6	M-4, M-5
Aspen Ct	5	L-3
Ate cod Ct.	1	K-8
B		
Babb Ct	5	L-6
Babb Dr	5	K-6, L-6
* Baird Park Dr	2	N-8
* Baird St.	3	M-9
Baker Ct	5	L-7
Barnes Dr	4	L-4, L-5
Bartons Creek Rd	4	P-6, P-7
Bartons Ridge Rd	3	O-9
Based Hall Ct	5	L-6
Big Ct	5	L-6
Beard Ave	2	M-8, M-9
Beech Grove Ln.	6	I-0
Belaire Dr	1	K-4
Belcher Dr	3	O-7
Bellcrest Dr	3	O-7
Belmont Way	6	L-4
Bend Way	1	K-7
Bennett Way	1	K-7
Benton Gap Ct.	4	N-5
Bethlehem Rd.	6	K-3, L-4, L-5, M-4
Birchtree cod Dr	6	J-3
Birmingham Rd	6	J-3, K-3
Blackberry Ln.	4	M-5, N-4, N-5
Blair Ln	4, 5, 6	L-5, M-5
Blairmont Ct	6	L-5
Blairmont Dr	6	L-5
Blairwood Ct	6	L-5
Blue Bell Blvd.	4	M-6
Blue Fox Ridge	6	I-2
Blue Ribbon Dawn	6	L-4
Bluebird Rd	2	M-9, M-10, N-10
Bluegrass Ln	1	K-7
Bonnie Oak Ct.	2	L-8, K-9
Bonnie Oak Dr	2	L-9
Boston Ave.	3	L-7, M-7
Bradley Ct	5	L-7
Brady Lowe Rd.	6	I-0, I-1
* Brainiff Dr	1	I-8
* Brand Ct.	4	N-5
Brandi Rd	4	M-5, N-5
* Bridgestone Pkwy.	4	S-1
Brixen Ln.	2	N-9, O-8, O-9
Bristol Ct	6	K-3
Brookfen St	5	K-6
Brown Plette	4	J-6
Brook Trail	1	I-8
Brownie Ln.	4	M-5, N-5
Browne Ln St	1	K-4
Buckeye Pl	6	J-3, J-3
Buckingham Ct.	6	J-3
Burchett Dr	5	K-5, K-6
Burdock St	2	L-8
Business Park Dr	6	K-1, K-2
C		
C.L. Manier St.	2	M-8, M-9
Cadell Ln	5	L-3
Calhoun Rd	1	N-8
Calle Del Rio	2, 6	N-8,O-8,O-9,P-9
Camp Bend Rd.	6	I-3, J-2, J-3
Caldera Ln	6	I-3, I-4
Calle Ln.	4	O-3, P-3
Calle Rd	4	P-2, P-3
Cambridge Rd	6	L-4
Camille Ln.	1	L-8
Campbell St.	3	N-7
Canal St.	1	L-8, L-7
Canyon Creek Dr	5	J-8
Carbide Dr	1	K-8, K-9
Carnegie Ln.	1	I-8
Carson Dr	2	N-9
Carter Ct	6	K-4
Carter Dr	6	K-4
Carter Grove Ct.	6	M-4
Carthage Hwy.	2	L-9, L-10, M-9
Carothers Ave.	3	M-8
Carver Ln.	1, 5	J-8, K-8, L-8, L-9
Castle Heights Ave	3, 4	M-7, N-7, O-7
Castle Heights Ct.	5	L-7
Castlerock Ct	3	N-7
Castlerock Ln.	3	N-7, O-7
Castlewood Dr	5	L-7
Cedar Crossing Ln.	1	L-8
Cedar St.	2	L-8, M-8
Cedar Way	1	I-7, I-8
Cedarbrooke Ln.	4	N-3
Cedarwood Dr	3	O-8
Center St.	4, 5	M-6, M-7
Central Pk.	4	S-2, T-3
Chaparral Dr	5	J-8
Chapman Dr	1	I-8, J-8
Chapman View Dr	1	I-8, J-7, J-8
Charlotte Ct	6	J-4
Charleston St	6	J-4, J-5
Cherokee Dr	6	L-5
Cherry Blossom Way	4	J-3, J-13
Cherry St	2	M-8
Cherryville Dr	3	O-9
Chesapeake Ct.	6	J-4
Chesapeake Pl.	6	J-4
Chestnut Dr	4	O-7
Chestnut Ln.	4	K-5
Chinsea Ln	3	N-7
Christine Dr	1	K-7, K-8
Christy Dr	2	K-9
Church Hill Dow rs	5	K-6
Circle Ct	3	N-7, N-8
Circle Dr	3	N-8
Classic View Dr	5	K-5
Clearview Dr	5	L-7, M-7
Cleveland Ave	3	N-7
Cleveland St	3	N-7
Cliffview Pl	4	M-4
Clover Dr	6	J-5, K-5
Cloverhill Ln	4	N-4
Colchester Dr	4	N-5
Colchester Pl	4	N-5
Colt Ln	1,2	L-8
Columbia Pike	1	I-7, I-7, L-8
Colgate Ct	4	M-5
Commerce Dr	5, 6	J-5, J-6,H-6, K-5
Comer Ln.	2	M-8
Commerce Farms Rd.	4	S-3
Commerce Way	4	T-3
Concord Rd	6	K-4, L-4
Cook St	5	L-5
Coney Ln.	3	O-9
Cotton Acre Dr	1	N-8
Cottonblossom Dr	4	Q-2
Countryside cod Dr	1, 6	J-3, K-3
Creekside Dr	1	K-8
Creekw ood Crossing	5	L-6
Crest Dr	4	M-7
Crow ell Ln.	4	M-5, N-5
Cumberland Dr	3	M-8
Cumberland Square	3	M-7
Cumberland Center Blvd	3	O-8
Curtis Dr	1	K-7
Cypress Ct	6	K-5
Cypress Hill Dr	6	I-0, I-1
D		
Dahlia Dr	5	L-8
Dakota Dr	6	J-5, K-6
Dandelion Dr	6	J-3, I-3
Dee-lyon Ln.	4, 5	L-7, M-7, N-7
Deidman St	2	M-9
Deer Meadow Ln.	4	Q-2
Del Mar	6	L-4
Delle-cod Ave.	4	M-7
Derby Dine rs	6	L-4
Dave Ave	3	O-7
Dogw ood Dr	5	L-5, M-5
Donnell Ct	5	L-7
Dowes Dr	6	I-1
Dudley Ln	4	L-5
Duke Dr	4	T-2, U-2
E		
E. Adams Ave.	3	N-9
E. Baddour Pkwy.	2	M-9, N-9
E. Beaumont Dr	5	L-5, L-6
E. Division St	4	N-3, N-1, N-2
E. Forrest Ave.	1, 2	L-8
E. Gay St.	2, 3	M-8
E. High St.	2, 3	L-8, M-8, M-9
E. Lester Ave.	2	L-8
E. Main St	2,3	M-8, M-9
E. Maple Dr	3	N-9
E. Market St	2, 3	M-8
E. Oakdale Dr	2	M-9
E. Spring St	3	M-9
E. Sunset Dr	3	N-7
Eastmont Pl.	4	N-7
Eastgate Blvd	4	N-2, O-2,O-1,O-2
Eastland Ave.	4	L-8, L-9
Easy St	5	M-7
Edgehill Dr	1	K-8
Edge-wod Dr	5	L-5, L-6
Ellie and Gwen Ln.	5	L-5
Ellie and Jo Ave	2	L-8
Elaine Ave	1	L-7
Ellis Ln	5	J-8
Ellens Dr	3	N-7
Ellis Park	6	L-4
Elm St	5	M-7
Elme-wod Dr	1	K-8
Enclave Ct	6	J-4
Ewing Ct	6	K-3
Ewing Dr	6	K-3, K-4
F		
Fairfield Dr	1	L-8
Fairgrounds Ct	1	L-8
Fairview Ave	1,2	L-8
Faine ways	1	L-7
Falcon Hall Dr	4	O-5
Fall Creek Rd	1	I-8
Farrington Dr	1	I-8
Fay St	2	M-9
Fernw ood Ln.	6	J-3, K-3
Fields Ln.	4	N-7
Fireside Dr	1	K-7
Fire Oaks Blvd.	6	I-3, I-4, J-3
Fine Oaks Dr	6	J-4
Floral St	2	L-8, M-8
Forrest Park Dr	3, 4	O-7
Fox Hunt Ln.	6	K-5
Fox Run	6	K-5
Foxglove Dr	6	M-4,M-5
Franklin Rd.	3, 4	O-7, P-5,
Franklin Rd. (cont.)	5	R-3, S-2
Franklin Terrace	3	N-7, O-7
G		
Gail Ct.	5	M-7
Gaston Park Dr	6	J-4,K-4
Geers Ct	6	K-5, L-5
Geers Dr	6	K-5, L-5
Genesco Pkwy.	4	Q-3
Gerri's Way	4	N-5
Gibson Dr	6	I-0, I-1
Glade Rd.	6	M-5
Glenn Dr	4	N-7
Glenn Ridge Ct.	4	N-7
Glenw ay Circle	6	I-3, J-3
Glenw ay Point	6	J-4, J-3
Gillespie Way	4	O-5, O-7
Gloucester Dr	5	K-5, K-6
Glover St	2	M-8, M-9
Goldenrod Trace	6	M-5
Gordon Dr	5	L-7
Grassland Dr	6	M-5
Gray's Ln.	6	K-5, L-5
Green St	2	L-8
Greenbriar Trace	6	M-4
Greenlawn Dr	3, 5	L-7, M-7
Greenway Ln	4	O-7
Greenway Point Dr	6	L-5
Greenw ood Ave	5	M-4, M-5
Gulf St.	2	M-8, N-8
* Gwynn Ct.	5	L-7
H		
* Hale Ct	5	L-7
Hamilton Reserve	6	J-4,K-4
Hamilton Springs Blvd.	6	J-3,J-4,K-4
Hamilton Station Blvd.	6	J-4,K-4
Hamilton Station Crossing	6	J-4,K-4
Hammond Ave.	3	L-7, M-7
Hampton Dr	6	K-4, K-5
Hankins Dr	3	O-7
Harbor Ln	1	I-8
Harrington Ct.	1	I-8
Hartmann Commerce Dr	3	P-7
Hartmann Dr	1, 5	J-7,J-8,J-9,K-9
Hartmann Dr. (cont.)		K-7, L-6
* Hartmann Plantation Ct.	4	N-6, O-6
* Hartmann Plantation Ct.	4	N-6
Hartsville Pk.	1, 2	J-9, K-9, K-8, L-8
Hartw ell Ct.	1	K-8
Harvest Ct.	6	K-5
* Harvest Land Dr	4	N-6
Haynes St	4,5	M-6
* Hayw ood Dr	4	O-6
Hazel Ln	4	N-5
* Heartbroke Ln.	4	N-4
* Heathcote Dr	5	L-7
Hedgelaw Ct Dr	6	K-3
* Hellums Alley	2	M-9
Heydel Dr	1	K-7
Hew ahn Dr	6	L-5
Hickory Cir	4	M-7
Hickory Ct	4	M-7
* Hickory Glen	3	N-7
* Hickory Pass Dr	4	O-6
Hickory Point Dr	4	M-6
Hickory Ridge Rd	4, 5, 6	M-4, M-5, M-7, N-2
Hickory Trace Dr	4	M-6
Hidden Acres Dr	1	L-7
Highland Ct.	2	L-8
Highland Park	2	L-8
Hill St	3, 5	L-7, L-8
* Hilakes Ln.	3	O-9, P-9
* Hillcrest Dr	5	L-6
* Hillcrest Ct	5	L-6
* Hillcrest Dr	2	L-8
* Hilltop Trace	3	N-7
* Hilltop Ridge	3	N-7, N-8
Hilton Oak Dr	6	K-3
Hollow ay Dr	3	O-7, O-8
* Honeysuckle Ln.	6	J-5,K-5
Hon Springs Rd.	2, 3	L-8 ,J-4, K-4
* Hosier Ct	5	L-7
* Hunters Creek Blvd.	1	K-8
* Hunters Dr	1	I-8, J-8
* Hunters Ln.	1	I-8
Hunter's Point Pike	1	I-8, J-8
Hunington Dr	1	I-8
* Hunt Ct.	5	L-7
Hutchinson Pl	3	O-9, O-9
I		
Ellen Ct	5	L-6
Indian Hill Rd.	6	L-5
* Ingram Ct.	5	L-7
Inman Court N. Loop	2	M-8
Inman Court N. Stub	2	M-8
Inman Court W. Stub	2	M-8
Inman St	2	M-8
Innovative Way	6	K-1
Interstate Dr	3	O-9
Ion Rea Dr	1	Q-2
J		
* Jackson Hemp	6	K-4
Jacquelin Dr	2	K-9, L-9
Jamestown Dr	2	L-9
James E. Ward Center Rd	2	N-9
Jan Dr	4	N-5
Jasmine Ln	2,3	M-8
Jennings Ave	3	N-9
Jessica Dr	4	N-7
Jim Draper Blvd.	1	L-7
Joe Brannam Dr	2	M-8
John Dale Dr	5	J-8, J-8
Jonquil Way	4	N-2
Joseph St	2	M-9
Joy Dr	3	N-7
Joyce Ct.	3	N-7
June Dr	3	N-7
Juniper Ln	1	I-8
K		
Keaton Dr	1	M-7
Kelce Ct	1	K-8
Kelce Dr	1	K-8
Ken Ct	1	K-9
Kent Dr	3	N-7
Kingsbury Ct	6	K-3
Knightsridge Ln.	6	K-3, K-2
Knob Rd	5	L-6, M-6
Knoll Ln	5	L-6
Knox Creek	4	Q-2
Kobe Park Ave	1	L-8, N-8
* Kobe Dr	1	L-8
* Kobe Ct	1	K-7
* Kyle Dr	2	N-9
L		
Laine Rd	4	M-5, M-6
Lake St	2	L-8, M-8
Largo Vista	4	M-5
Latta Cir	1	K-7
Lea Cir	1	K-7
Leah Ct	4	M-5
Leaf Cove	6	K-4
Lealand Ct	6	K-5, K-6
Lebanon Rd.	1,2	J-8, J-3, K-3
Lebanon Rd. (cont.)		K-4, K-3, L-3, L-4
Leesville Pk.	3, 4	M-1, M-9, N-3, N-4,
Leesville Pk. (cont.)		N-5, N-6, N-7, O-2,
Leesville Pk. (cont.)		O-3, O-4
Leesville Rd.	4	O-2
* Lefew ich Ct	5	L-7
Legacy Ln.	3	N-8,O-8
Legends Dr	3	O-9
Lel Lan Dr	4	K-5, L-5
Leocher Ave.	6	L-4
Leona St	3	M-8
Lew is St	3	M-9
Lexington Dr	6	K-4, L-4
Ligon St	3	N-7, N-8, O-8
Lilac Dr	5	J-5, J-6
Lily Dr	1	L-8
* Lindbergh Dr	4	N-7
Linger Ln	5	L-6, M-6
Lone-cod Dr	5	M-6
Lisa Cir	1	K-8
* Logic Industrial Dr	1	J-7
Longmeadow Dr	1	I-8
Lovers Ln.	2	L-9, K-9
Lucas Dr	1	K-8
Lumsey Dr	6	I-0
Lyle St	3,4,5	M-6, M-6
M		
Mabry Ct	5	M-7
Maddox-Simpson Pkwy.	3	P-7,P-8,O-9,O-9
Madison Dr	6	I-1
Madrid Dr	1	J-8
* Magellan White Mem Blvd.	N-6	
Maize Ln	1	K-8
Manchester Blvd	2,3	N-9
Mandrake Pl	6	I-3
Manor Dr	1	I-7, I-8
Maple St	3,5	M-6
Maple Hill Rd.	5, 6	J-5, J-6,H-6, K-5
Maplecrest Dr	4	N-6
Marion St	2	M-9, M-9, N-9
Marina Cir	1	K-8, K-9
Martha Cir	6	K-1
Martha Leverette Rd	4	K-2, M-2, N-2,O-2
Martin Ave	3, 4	M-7, M-8
Mary Kay Cir	1	K-8
* Mary's Pl	4	N-3
Maryland St	1	L-8
Mayfair Dr	1	K-8, L-8
* Mayflower Way	5	M-6
McClain Ave	3	M-7, M-8
McCory Dr	6	L-1
McCow n Dr	1	K-8, L-8
McFadden Ct	5	L-7
McGregor St	2	M-9
* Meadow-creek Way	4	N-5
Meadowlane Dr	4	M-7
Meadow look Dr	4	M-5
* Meadow s Dr	2	N-8
Medical Center Dr	6	K-3, O-4, N-4
Medical Center Dr	6	K-3, L-3
Melanie Dr	2	K-9
Melody Dr	4	N-6
Mercose St	3	N-8
Merry Ln	4	M-5, N-5
Mimosa Ct	2	M-9
Min Dr	1	K-8, K-9
Misty Ct	4	N-3
Mitchell House Ln.	5	M-7
Monroe Way	4	N-5
Monument Ln.	5	L-5
Montgomery Ct.	1	K-8
Moore Ct	6	J-4
Moore Haven Dr	6	J-4
Morgan Ct.	1	I-8
* Morris Ln.	5	L-7
* Moss Ct	3	M-7
Mulberry St	2	L-8
Murfreesboro Rd.	3	O-7,P-7,P-7,S-5
Murray Ct	1	K-7
N		
N. Castle Heights Ave.	1, 5	K-8, L-7, L-8, M-7
N. College St.	2,3	L-8, M-8
N. Cumberland St	1,2,3	K-8, L-8, M-8
N. Eastgate Ct	4	N-2, O-2
N. Greenw ood Ext.	1	L-8
N. Greenw ood St	2, 3	L-8, M-8
N. Hatton Ave	3	L-8, M-7, M-8
N. Lester Ave.	2	L-8, M-8
N. Main St.	2	M-8
N. Posey Hill Rd.	4	N-2,O-2
N. Tanner Ave.	3	L-7, M-7
Nathan St.	1	K-8, K-9
Neal St	4,5	M-6
Neighborly Ct	6	K-5
New Market Ave.	6	L-4
New bell St	2	M-8
Nicholas Ct	6	K-5
* Nicholas Dr	6	K-5
* Nicholas Dr	6	L-4
Nina Dr	4	M-5
Nixon Dr	1	L-8
Noah Ct.	5	L-6
Northbyn Dr	1	K-8
Nokes Rd	3	O-5
O		
Oak Hill Dr	5	L-7
Oak Hill Dr	5	L-7, M-7
Oak St.	4, 5	M-7
Oakdale Dr	1	K-8, K-9
Oakmont Pl.	1-4	N-6
Old Springs	6	K-4
Old Lebanon Rd	6	J-4, J-4, K-3
Old Leesville Pk.	4	N-2
Old Murfreesboro Rd. W.	3	S-6, R-6, R-7, Q-7,
Old Murfreesboro Rd. W. (cont.)		P-7, O-7
Old Recan Ln.	6	I-0
Old Stone Rd.	6	I-0, I-1
* Olive Ct	4	O-7
Opera Blvd.	4	P-0, O-0, Q-1
Orchard Dr	6	K-5
Outlet Village Blvd.	3	O-7
Overlook Ln.	6	M-4
Owen St	2	M-8
Ow l Cir	6	I-0
Ow l Dr	6	I-0, I-1
P		
Page Ave.	2	L-8
Palem Dr	6	K-5, L-5
Palmer Rd	6	K-3, L-3, M-3
Park Ave.	2	M-8, N-8, N-9
Park Dr	2	N-9
* Parkside Dr	4	N-5
* Pebble Creek Ln.	4	O-3
* Pecan St	1	K-8
Pemberton Dr	6	I-0
Pencil Mill Alley	2	M-9
Pennsylvania Annex	3	M-7
Pennsylvania Ave	3, 4	M-7, N-7
Pershing Hill	4	N-4,N-5
Pershing Pl.	4	N-4
Petersburg Ct	4	N-4
* Peyton Dr	2	N-9
* Peyton Ct	2	N-9
Peyton Rd	2	N-9, N-10, M-10
* Pharian Dr	2	N-9
Phelan Dr	2	O-9, N-9, N-10
Phillips Ct.	5	L-7
* Phoenix Place Ct.	3	N-7, O-7
* Physicians Way	3	O-9
Pickett Rd	6	I-0
Pierce Ln	3,4	O-7, O-8
Percy St.	3	M-8
Pine St.	2	N-9, O-9
Pinew ood Dr.	1	I-7, I-8
* Plum Ct	5	L-6
* Plymouth Dr	5	L-6
Pocahontas Trail	5	J-5, J-6
Ponderosa Trail	5	J-5, J-6
Pow ell Grove Rd.	6	J-2, K-1, K-2
Preakness Pl.	6	L-4
Prestige Dr	3	M
Prichard St.	2	N-8
Primrose Ln	6	K-5
Princeton Ct	1	K-8
Princeton Dr	1	K-8, K-9
* Prosperity Way	4	N-6
Providence Dr	5	M-6
Prow ell Lake Rd.	6	J-3
Pryor Creek Rd	6	K-1
Q		
Quarles Dr	1	K-8, K-7
Quite Cir	3	O-7
R		
Raiden Dr	1	J-9, K-9
Raymond Ave.	3	M-8
Raspberry Ln	3,7	N-8
Red Fox Ct	3	O-7
* Redbud Dr	3	O-7
Reed St	2	M-8, M-9
Remington Rd	1	K-7
Rev. Harry Alexander Blvd.	2	M-9
Richard Dr	1	J-7, J-8
Rickenrod Ct	6	J-4,K-4
* Ridgecrest Crossing	5	L-6
Ridgecrest Ln	6	I-4, J-3, J-4
Riverside Dr	2	M-8, N-9
Rock Garden	6	I-0
Rocky Hollow Way	6	I-0
Rocky-wod Ln.	6	I-0, I-1
Rocky Rd	5	L-6, M-6
Rogers Ave.	2	L-8
* Rolling-cod Crossing	5	L-6
* Rolling-cod Dr	5	L-6
Rome Pk.	2	L-8, L-9, L-10
Rose Dr	2	L-8
Rosebaum Dr	6	I-4
Rosebaum Dr	6	I-4
Ross Creek Way	6	I-0, I-1
S		
S. College St.	2, 3	M-8
S. Cumberland St.	3, 4	N-7
S. Cumberland St. (cont.)		N-7
S. Eastgate Ct	4	O-2
S. Greenw ood St	3	M-8, N-7, N-8
S. Hartmann Dr	5, 6	L-6, M-6, M-6, O-6,
S. Hartmann Dr. (cont.)		P-6, P-7
S. Hatton Ave	3	M-7
S. Maple St.	3,4	M-8, N-7, N-8, O-7
S. Mike Ct.	4	N-6
S. Posey Hill Rd.	4	N-2
S. Rutland Dr	3	N-7, N-7
S. Tater Peelers Rd	3	O-7,O-8,P-8,Q-8
Saddlestone Dr	4	N-4
Safari Cartel Rd.	1	Q-2,Q-3, O-4
Sagamore Dr	1	I-8
Sam Houston Dr	3,4	K-8, K-9
Sanders Ave.	2	L-8
Santa Anna	6	L-4
Sara Dr	3	O-9
Saratoga Dr	6	K-4, L-4
Scotts Dr	6	I-0
Seaborn's Pl.	4	N-4
Serenity Way	4	N-4
Shady Cove	4	L-5
Shady Crest Dr	4	M-5
Shady Grove Way	4	M-5
Shady Valley Dr	3,6	I-0
Shenandoah Trail	6	K-4, K-5
Sherwood Ln	4	N-6, O-6
Shirley Dr	2	K-9, L-9
Short St	2	M-8
Signature Pl	5	L-6
Silver Meadow Dr	4	N-6, N-7
Sisters Dr	6	I-0
Sleep Meadow Dr	4	Q-2
Sloan St	4,5	M-7
Smart Farm Dr	3	O-9
Smith Dr	3	K-8, K-8
Smith Ln	3	K-8
South Park Ct.	4	N-3
South Park Dr	4	K-3, K-4
Southgate Way	3	P-7
Southside Park Dr	3	P-7, Q-7
Sparta Pk	2, 3	N-9,O-9,P-9
* Speede-ell Ln	5	L-8
Spence Creek Dr	6	I-1
Spring Meadow Ln.	5	M-7
Springdale Dr	1	J-8
Springfield Dr	1	J-8, J-8
Square Dr	5	M-7
Square Ct	5	M-7
St. Hwy. - 109	4, 6	J-1,K-1, L-1, L-2,
St. Hwy. - 109 (cont.)		M-1,M-2,N-2,O-2,
St. Hwy. - 109 (cont.)		P-2,P-3,Q-2,Q-3
St. Hwy. - 109 (cont.)		R-2,S-2,T-2,T-3
Stadium Dr	2	M-9, N-9
Stallings Ct	3,6	I-0
Standish Dr	5	L-6, M-6
Stanton Ave.	2	L-8
Starnes Alley	2	M-8
Stokes St	2	M-8
Stone St	3	M-8
Stonebridge	4	N-6
Stonehenge Blvd.	4	O-3
* Stonegate Dr	4	N-4
Stonehaven Dr	4	N-2, O-2
Stonew all Ct	6	K-4
Stonew ay Dr	6	K-4, L-8
Stroud Dr	1	K-8
Sumpy Ln.	3	P-7 Q-7, Q-8
Sugg St	6	I-0
Sullins Dr	6	I-0
Sullivan Bend Rd.	3	P-9, P1
Summer Crest Dr	4	K-5
Summer Ln	4	K-5
Summerplace Dr	6	J-5
Summerplace Ln	6	J-5
Summerplace Ln.	6	J-5
Summit Ridge	1	O-3
Sunny View Dr	4	Q-2
Surprise Ln.	2	M-9
Surrey Pl.	4	N-2
Sycamore St.	3	M-8
T		
Tanager Ct.	6	M-4
Tanager Pl	6	M-4
Taylor Ct	3	M-7, N-7
Taylor St	3	M-7, N-8
Ten Oaks Dr	1	M-8
Ten Throw Dr	3	O-7
Terrace Dr	1	K-8
Tennessee Blvd	2, 3	M-8, M-9, N-8
Terry Ln	4	M-7, N-7
Thomas Terrace	2	M-8
Thomas Vance Ct	4	N-5
Thorne Dr	4	O-7
Thorne Dr	4	O-7
Tirzah St	6	J-3
Tomahawk Rd	1	I-8
Top St	5	L-7
Travelers Ct	6	I-4
Treasury Ln	6	K-4
Trinity Ct	5	L-5, L-6
Trinity Dr	5	L-5, L-6
Troublale Ferry Pk.	2	M-9, M-10
Tuck St	3	L-8, M-8
Trusty Ln	3	O-9
Tucker Trice Blvd	3	K-7, K-8
Tuckers Gap Rd.	4	N-5, N-6, N-7, O-4,
Tuckers Gap Rd. (cont.)		O-5
Turnberry Rd	6	J-3
Tw yla Ct	2	L-9
Tw yla Dr	2	L-9
Tyler Ct	1	K-8
U		
University Ave.	3	M-8
Upton Heights Center Loop	2	L-8
Upton Heights Loop	2	L-8
Upton Heights S. Stub	2	L-8
Upton Heights S. Loop	2	L-8
Upton Heights W. Loop	2	L-8
V		
Valley View Ct	6	J-3, J-4
Valley View Ct	6	J-4
Vanhook Dr	4	N-7, O-7
Vanview Dr	4	M-7, N-7
Vicksburg Ct.	6	L-4
Vicksburg Ln.	6	L-4
Victor Ave.	3	M-8, N-9
* Villa Dr	6	J-3
* Villa Pl	6	J-3
Village Ct.	6	I-4
* Vine Branch Cir	4	N-6
Vine Ct.	4	M-6
Vine Way	4	M-5
Vineyard Way	4	K-4
Vintage Way	6	H-4, I-4
Violet Way	3	M-8
Voisine-ood Dr	1	K-8, L-8
W		
W. Adams Ave.	3	N-7, N-8
W. Adams St.	3, 4	N-7
W. Ba